

Scientific Communications

The Organising Committee welcomes the submission of abstracts for both Oral and Poster Presentations.

All researchers and trainees in paediatrics, child health and related fields are welcomed to present their researches during this conference.

The following awards will be given:

- Oral presentations: 1st Prize - RM 2000, 2nd Prize - RM 1000 and 3rd Prize - RM 500
- Poster presentations: 1st Prize - RM 700, 2nd Prize - RM 500 and 3rd Prize - RM 300

Guidelines for Submission of Abstracts

- Researches/case reports in the field of paediatrics and child health are welcomed.
- Abstracts that have been presented in other scientific meetings and on-going researches are welcomed.
- Each researcher may submit as many abstracts as possible. Participants must register for the conference/workshop for their abstract(s) to be accepted. Abstracts selected for oral presentation will be informed in advance.
- Each abstract should be sent in Microsoft Word document format (*.doc/*.docx) and must not exceed 250 words; excluding the abstract title, authors and their affiliations.
- Time allocated for each oral presentation is 10 minutes, including questions and answers.
- Time allocated for each poster presentation is 3 minutes; including questions and answers.
- Presentations will be judged by a panel of experts.
- Posters should not exceed dimensions of 120cm (height) x 90cm (width).
- Closing date for abstract submission is 31st January 2016.

Kindly email your abstracts to neonataltransport2016@gmail.com.

Secretariat

**College of Paediatrics,
Academy of Medicine of Malaysia**
G-1 Medical Academies of Malaysia
210 Jalan Tun Razak, 50400 Kuala Lumpur
Tel: (603) 4023 4700, 4025 4700, 4025 3700
Fax: (603) 4023 8100
Website: www.acadmed.org.my/NPRC2016
Email: secretariat@acadmed.my

Suggested Accommodation

St Giles Grand Hotel (5 Stars)

The Gardens, Mid Valley City, Lingkaran Syed Putra, 59200 Kuala Lumpur, Malaysia
Tel: (603) 2268 1188 Fax: (603) 2284 8998
Email: info@StGiles-Hotels.com

Room Rates:

Deluxe Single/Double: RM 383++ per night
Executive Single/Deluxe: RM533++ per night

St Giles Premier Hotel (4 Stars)

Mid Valley City, Lingkaran Syed Putra, 59200 Kuala Lumpur, Malaysia
Tel: (603) 2295 8000 Fax: (603) 2287 8551
Email: info@StGiles-Hotels.com

Room Rates:

Superior Single/Double: RM327++ per night
Deluxe Single/Double: RM348++ per night

Vivatel, Kuala Lumpur (3 Stars)

85, Jalan Loke Yew, 55200 Kuala Lumpur, Malaysia
Tel: (603) 9205 8888 Fax: (603) 9285 8220
Email: enquiry@vivatel.com.my

Room Rates:

Standard Single/Twin: RM214++ per night
Deluxe Single/Twin: RM223++ per night

Ibis Styles Hotel (3 Stars)

Kompleks Metro Pudu (Metro Mall)
1 Jalan Metro Pudu 2, Fraser Business Park, 55200 Kuala Lumpur, Malaysia
Tel: (603) 9232 8688 Fax: (603) 9232 8699
Email: h8552@accor.com

Room Rates:

Standard Queen/Twin: RM 165+ per night (inclusive of breakfast)

International Youth Centre (1 Star)

Jalan Yaacob Latiff, Bandar Tun Razak, 56000 Cheras, Kuala Lumpur, Malaysia
Tel: (603) 4041 2482 Fax: (603) 9172 6682
Email: admin@iyckul.org.my
(walking distance to Pusat Perubatan UKM)

Room Rates:

RM 80 - 100 per night

Target Participants

Neonatologists
Paediatricians
Paediatrics Medical Officers
Nurses
Allied Health Professionals



Neonatal Transport Workshop

in conjunction with

8th National Paediatric Research Conference

27th - 28th February 2016

Auditorium, Universiti Kebangsaan
Malaysia Medical Centre

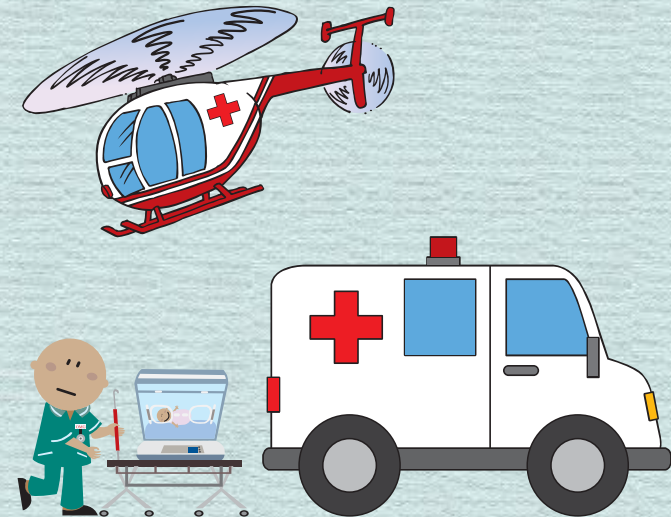

www.acadmed.org.my/NPRC2016

Programme

Saturday, 27th February 2016

- 0745 - 0830 Registration
- 0830 - 0900 Opening Speech by Organising Chairman
Opening Ceremony by President of College of Paediatrics,
Academy of Medicine of Malaysia
- 0900 - 0945 **Overview of Neonatal Transport**
Andrew Berry
sponsored by an educational grant from Dräger
- 0945 - 1030 **Setting Up a Neonatal Transport Service**
Andrew Berry
sponsored by an educational grant from Dräger
- 1030 - 1100 Tea / Poster Viewing
- 1100 - 1145 **The Mobile NICU**
See Kwee Ching
- 1145 - 1230 **Physiological Changes in Air Transport**
Soo Thian Lian
- 1230 - 1430 Lunch / Poster Viewing
- TRANSPORT OF THE HIGH-RISK NEONATE**
- 1430 - 1500 **Extreme Prematurity**
Azanna Ahmad Kamar
- 1500 - 1530 **Asphyxia**
Noor Khatijah Nurani
- 1530 - 1600 **Surgical Cases**
Alvin Chang Shang Ming
- 1600 - 1630 Tea
- 1630 - 1730 **8th National Paediatric Research Conference**
Poster Presentation

Organising Committee

Chairman

Professor Dr Cheah Fook Choe

Industry Liason

En Azmy Sulaiman

Vice-Chairman

Dr Tai Chian Wern

Committee Members

Dr Reyhanah Bt Mohd Rashid
Dr Mohd Nur 'Aizat B Mohd Yasim
Dr Liana Bt Yusof
Dr Nur Azah Bt Mohd Isa

Secretary

Pn Atiqah Tahar

Publicity & Abstracts

Dr Flora Ng Fon En

Secretariat

Ms Kong Yoon Moi

Programme

Sunday, 28th February 2016

- 0830 - 0915 **Adverse Events During Neonatal Transport**
Azanna Ahmad Kamar
- 0915 - 1000 **Patient and Staff Safety During Transport**
Noor Khatijah Nurani
- 1000 - 1030 Tea
- 1030 - 1115 **Pre- and Post-Transport Communication**
Alvin Chang Shang Ming
- 1115 - 1200 **Training and Certification of Transport Staff**
Andrew Berry
sponsored by an educational grant from Dräger
- 1200 - 1300 **8th National Paediatric Research Conference**
Oral Presentation I
- 1300 - 1400 Lunch
- 1400 - 1600 **8th National Paediatric Research Conference**
Oral Presentation II
- 1600 - 1630 **Prize-Giving & Closing**
Evening Tea

Faculty

Dr Andrew Berry

Director, Neonatal Emergency Transport Services (NETS), New South
Wales, Australia

Dr Alvin Chang Shang Ming

Consultant Neonatologist, KK Women's and Children's Hospital, Singapore

Dato' Dr Soo Thian Lian

Senior Consultant Paediatrician, Sabah Women and Children's Hospital,
Likas, Sabah

Dr Noor Khatijah Nurani

Consultant Paediatrician, Hospital Raja Permaisuri Bainun, Ipoh, Perak

Dr See Kwee Ching

Consultant Neonatologist, Hospital Sungai Buloh, Selangor

Dr Azanna Ahmad Kamar

Consultant Neonatologist, Universiti Malaya Medical Centre,
Kuala Lumpur

Registration Form

Limited to 280 participants

Name : Prof / Dr / Mr / Mrs / Ms _____

Institution : _____

Occupation : Paediatrician / Neonatologist Medical Officer
 Nurse / Allied Health Professional Medical Student

Address : _____

Postcode : _____ City/Town : _____

Tel : _____ Fax : _____

Email : _____

Meal Preference : Non-Vegetarian Vegetarian

Registration Fees:

Category	On or Before 15 th January 2016	16 th January 2016 - 22 nd February 2016	On-site
Paediatrician/ Neonatologist	RM 300	RM 400	RM 500
Medical Officer	RM 200	RM 300	RM 400
Nurse/Allied Health Professional	RM 150	RM 200	RM 250
Medical Student	RM 100	RM 150	RM 200

For online registration and payment, please log on to www.acadmed.org.my

Payment (Strictly no LPO)

Enclosed is my payment of RM _____ in favour of
College of Paediatrics, Academy of Medicine of Malaysia

Payments can be made online to the following account:

Name of Account : College of Paediatrics, Academy of Medicine of Malaysia

Name of Bank : CIMB Bank Berhad

Address : Kampung Baru Branch, Kuala Lumpur

Account Number : 80-0050955-8

Bank Swift Code : CIBBMYKL

Please send the transaction slip to the Secretariat.

I am presenting a poster/oral presentation entitled _____

Signature: _____ Date: _____