

Organizing Committee

Advisor

Dato' Dr Norain bt Karim

Chairman

Dr Mohamad Rafie b Md Kaslan

Secretary

Dr Siti Sharina bt Anas

Assistant Secretary

Pn Nur Afiah bt Abd Rahim

Treasurer

Dr Asmiati bt Arbi

Committee Member

*Dr Arni bt Talib
Dr Aznim Hani Ramlan,
Dr Diyana Abdullah
Pn Munira bt Mohd Zain
Cik Isma Illyani bt Ismail
Pn Nor Razita bt Mohd Nor*

Address for Correspondence :
Secretariat,
Endocrine Pathology Seminar -
Update 2011,
Dept of Pathology,
Hospital Putrajaya,
Pusat Pentadbiran Persekutuan,
Presint 7,
62250 Putrajaya.
Tel: +603-8312 4200 (ext: 2603, 5817)
Fax: +603-8888 0137
E-mail - ppsharina@hpj.gov.my,
soafiah@hpj.gov.my

Invited Speakers

Professor Alfred K.Y Lam

Chair of Pathology
Griffith University
Queensland
Australia

Datuk Dr Noor Hisham Abdullah,

Deputy Director (Medical), Ministry of
Health Malaysia,
Senior Consultant Breast and Endocrine Surgeon,
Hospital Putrajaya

Prof Madya (K) Dato' Dr Fuad Ismail,

Senior Consultant Oncologist and
Head Department of Oncology,
Hospital Universiti Kebangsaan Malaysia

Dr Normayah bt Kitan

Breast and Endocrine Surgeon
Department of Surgery,
Hospital Putrajaya

Dr Zanariah bt Hussein,

Consultant Endocrinologist,
Department of Medicine,
Hospital Putrajaya

Dr Mukarramah bt Che' Ayob,

Senior Consultant Pathologist
Department of Pathology
Hospital Raja Perempuan Zainab II,
Kota Bharu KELANTAN

Dr Siti Sharina bt Anas

Chemical Pathologist
Department of Pathology, Hospital Putrajaya

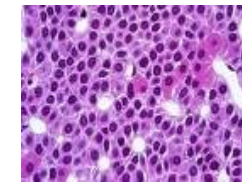
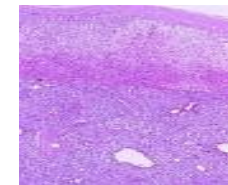

ENDOCRINE PATHOLOGY SEMINAR UPDATE 2011

11TH – 12TH JUNE 2011
Auditorium, Hospital Putrajaya



Organized by

Department of Pathology,
Hospital Putrajaya

Ministry of Health Malaysia



In collaboration with
College of Pathologists,
Academy of Medicine Malaysia



DAY 1: 11th JUN 2011 (SATURDAY)

- 08.00 - 08.30 REGISTRATION**
- 08.30 - 08.45** Opening address
- 08.45 - 09.45 Overview of Endocrine Cancers in Malaysia.**
Datuk Dr Noor Hisham Abdullah
- 09.45 - 10.15 Tea break**
- 10.15 - 11.15 Diagnostic Pitfalls in Thyroid Tumours**
Prof Alfred KY Lam
- 11.15 - 12.15 Current Surgical Management of Thyroid and Parathyroid Cancers**
Dr. Normayah Kitan
- 12.15 - 13.00 SYMPOSIUM 1
Molecular Targeted Therapy in Thyroid Cancers**
Prof Madya (K) Dato' Dr Fuad Ismail
- 13.00 - 14.00 Lunch**
- 14.00 - 17.00 SLIDE SEMINAR 1**

DAY 2: 12th JUN 2011 (SUNDAY)

- 08.00 - 09.00 Multiple Endocrine Neoplasia – What's new?**
Dr Zanariah Husein
- 09.00 - 10.00 Diagnostic Pitfalls in Fine Needle Aspiration in Detecting Thyroid Lesions**
Dr Mukarramah Che' Ayob
- 10.00 - 10.30 Tea break**
- 10.30 - 11.30 Approach to Adrenal Lesions**
Prof Alfred KY Lam
- 11.30 - 12.30 Recent Advances in Endocrine Pathology**
Prof Alfred KY Lam
- 12.30 - 14.00 Lunch**
- 14.00 - 15.00 Current Trends in Endocrine Tumor Markers**
Dr Siti Sharina Anas
- 15.00 - 17.00 SLIDE SEMINAR 2**
- 17.00 Closing**

REGISTRATION FORM

Title : (Prof/Dr/Mr/Mrs/Ms)

Name :

Designation :

Hospital :

Mailing Address :
.....
.....
.....

Tel : **Mobile :**

Fax : **Email :**

- Member College of Pathologists** **RM 300**
- Non College Member** **RM 350**
- Medical Officers/ Trainees** **RM 250**
- Foreign Delegates** **USD 200**

All payments are to be issued in favour of

“COLLEGE OF PATHOLOGISTS, AMM”

Payments can also be made via telegraphic transfer to :

Account Name : College of Pathologists, AMM
Name of Bank : Standard Chartered Bank
Address of Bank: 33 - 35, Jalan Ipoh, 51200 KL
Account No. : 873156536321
Swift Code : SCBLMYKXXXX

Please return the remittance advice note with this form through email/fax to the Secretariat.

REGISTRATION DEADLINE :
15th MAY 2011